

Erie County, Ohio - Property Record Card

Parcel: 34-00136.000

GENERAL PARCEL INFORMATION

Owner: WIEGEL ANNA M
 Property Address: 205 CRYSTAL ROCK SANDUSKY OH 44870
 Mailing Address: 201 CRYSTAL ROCK AVE

Land Use: 500 - RESIDENTIAL VACANT LAND
 Legal Description: 97 CRYSTAL ROCK DR

Neighborhood: 3453489 -
 School District: MARGARETTA SD

MAP NUMBER: 40

VALUATION

	Appraised	Assessed
Land Value	\$4,860.00	\$1,700.00
Improvements Value	\$0.00	\$0.00
CAUV Value	\$0.00	\$0.00
Total Value	\$4,860.00	\$1,700.00

LAND

Land Type	Acreage	Depth	Frontage	Depth	Value
F - FRONT LOT	0.0918	100	40	81	\$4,860.00

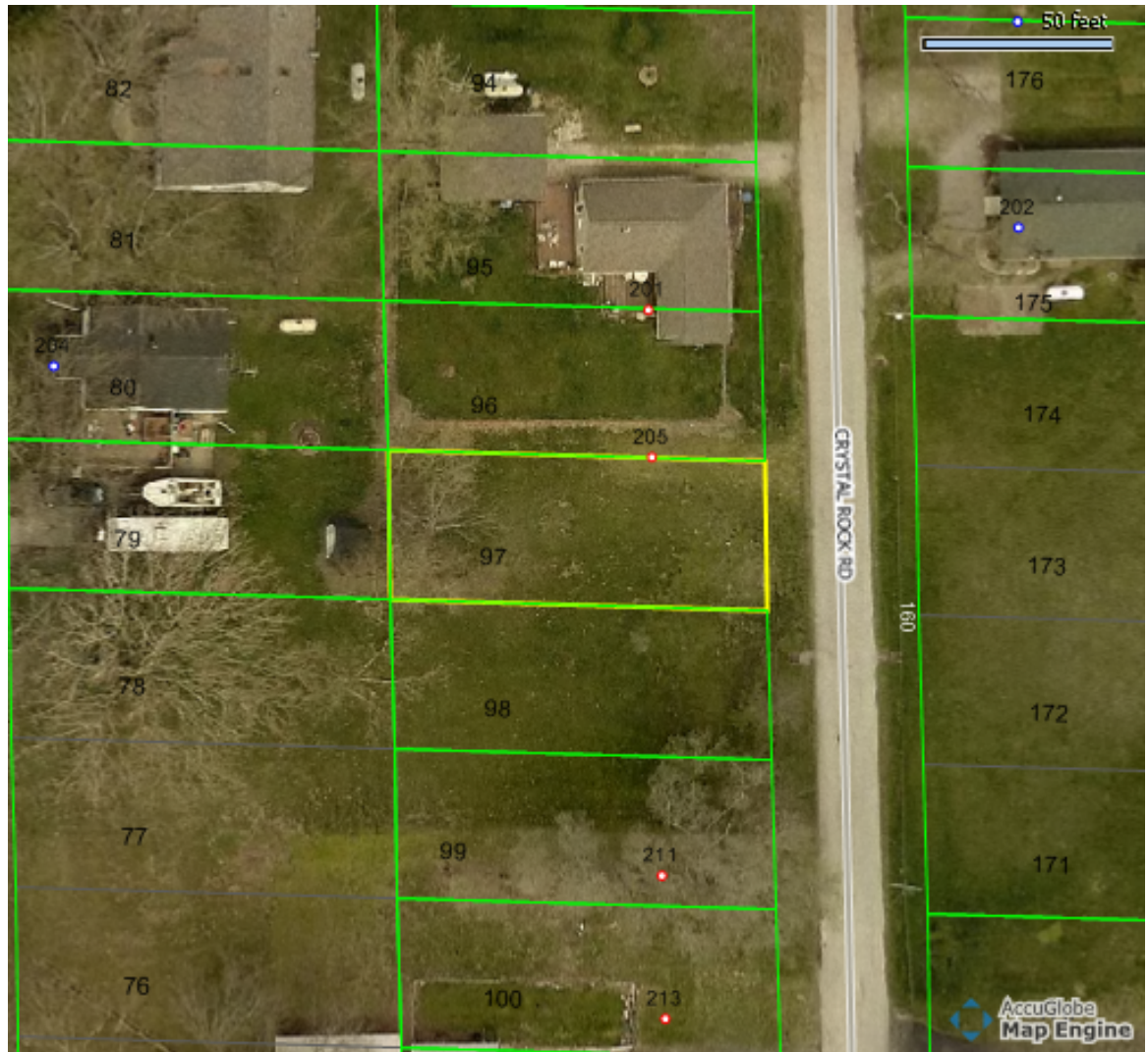

AGRICULTURAL

Land Type	Land Usage	Soil Type	Acres	Value
-----------	------------	-----------	-------	-------

SALES

Date	Buyer	Seller	Price
7/14/2017	WIEGEL ANNA M	ERIE COUNTY LAND	\$0
7/6/2017	ERIE COUNTY LAND	HENSLEY JOHN B & RUTH	\$0
8/10/2001	HENSLEY JOHN B & RUTH	M & T TRUST COMPANY	\$22,500
2/8/2001	M & T TRUST COMPANY	SCOTT FELIX & COLLEEN	\$15,000
6/5/1995	SCOTT FELIX & COLLEEN	KENNEDY FLORENCE P	\$6,000

COMMERCIAL

Description
Year Built
Year Remodeled
Unit Count
Section Number
Section Area
Wall Height
Section Story Count

A sketch is unavailable for this parcel.

ADDITIONS

Description Area Year Built Value

IMPROVEMENTS

Description Year Built Dimension Area Value

TAX

	1st Half	2nd Half	Total
Charge:	\$74.30	\$74.30	
Credit:	(\$29.35)	(\$29.35)	
Rollback:	(\$3.89)	(\$3.89)	
Reduction:	\$0.00	\$0.00	
Homestead:	\$0.00	\$0.00	
Sales Credit:	\$0.00	\$0.00	
Net Tax:	\$41.06	\$41.06	
CAUV Recoupment:	\$0.00	\$0.00	
Special Assessments:	\$0.00	\$0.00	
Penalties/Adjustments:	\$4.11	\$8.63	
Delinquencies:	\$8,720.12		
Net Owed:	\$45.17	\$49.69	\$8,814.98
Net Paid:	\$0.00	\$0.00	\$0.00
Net Due:	\$45.17	\$49.69	\$8,814.98